



South Georgia INSTITUTE



Fender Resident Hall (FRH) Female Quarters

This overview of FRH is designed to help you get a sense of the space you will be living in, become familiar with your room options and furniture, and prepare for residence life at South Georgia Institute.

Features at a Glance

- Two Floors
- 62 Total Rooms
- Two Students per Room
- Green Space
- Cabana, Grill Pitt
- Four Laundry Rooms on Both Floors
- Ground Floor Student Activity Hall
- Outdoor Patio

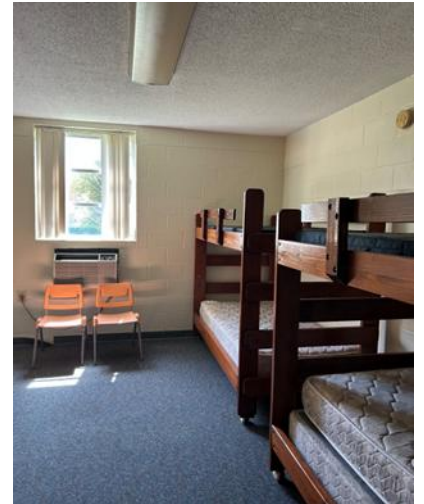

“Room” Description

Each room contains:

- 1 Bunkbed (one occupant each)
- One Single bed
- Private Bath
- Ample Storage and Housekeeping Closets
- Air conditioning
- Desk



Bedroom Furniture

Each bedroom at FRH comes fully furnished with movable pieces for both the bedroom and living room areas. All provided furniture must remain within the designated space.

Bathrooms

The facility includes Private Bath, featuring a tub/shower, toilet, vanity, and sink.

Appliances

No appliances are provided in the rooms. However, the following larger appliances are permitted:

- **Microwave:** A microwave will be available exclusively in the student lounge area.
- **Mini-Refrigerator:** Residents are allowed to have a mini-refrigerator in their bedroom. The refrigerator must be 3.2 cubic feet or smaller, with a spill tray or drip pan required underneath.
- **Television:** Each room is permitted one TV, measuring 40 to 43 inches or smaller. Mounting TVs on room walls is not allowed.

Internet & Wi-Fi

Wi-Fi internet access is available throughout the entire building and campus.

Communal Features.

Laundry Room

Each residence hall includes a laundry room equipped with two washers and two dryers. The cost to use the washers is \$2.00 per load, and the dryers are \$2.00 per load. Photos of the machines are provided to help residents understand how to operate them.

Student Lounge

The communal lounge area on the first floor is equipped with vending machines, four desktop computers, flat-screen TV, and a pool table, offering a comfortable and inviting space for relaxation and socialization.



STUDENT HOUSING AT SOUTH GEORGIA INSTITUTE

Norman Park, GA